

## Signs of Bed Bug Activity

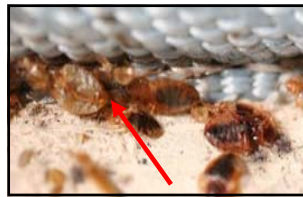

**Live Bed Bugs**



**Light Brown Molted Skins**



**Black Speckling (Fecal Droppings)**



**Closely Examine Mattress Seams**



**www.BellBedBugs.com**

**877-6-ROSCOE**

**877-676-7263**

## Roscoe The Bed Bug Dog's Travel Tips

1. Before you leave home, treat the outside of your bag with Rest Easy luggage spray. This will increase resistance to bed bugs moving onto your luggage.
2. Upon entering the room, keep suitcases away from the bed and off the floor. Use the luggage stand or a table to store your suitcase. Remember to inspect this stand or furniture, prior to placing your bag there.
3. Pull back the covers and inspect the folds, and seams along the perimeter of the mattress, under labels, buttons and inside tears.
4. Feeling adventurous? -- Inspect box spring, paying particular attention to area where box spring rests on frame. Shine flash light through gauze underside.
5. Headboards should be removed from wall mount (if possible) and checked thoroughly. Concentrate on cracks, crevices, seams, joints and screw holes.
6. Inspect bedside table, dresser drawers, chairs, sofas and along the walls where carpet meets base molding the same way.
7. Place Catch-it Sticky Traps along the wallboard, night stand, and base of the bed.
8. If bed bugs are detected, inform hotel management and request another room.
9. Before leaving re-treat your luggage with the Rest Easy spray.



Download these tips and other travel advice at [RoscoesTips.com](http://RoscoesTips.com)

